

NHS Lothian at a glance performance 2018

Life Expectancy at Birth (years) 2015 – 2017



LOTHIAN

Male	78.1 years
Female	82 years

SCOTLAND

Male	77 years
Female	81.1 years

Source: National Records of Scotland (NRS)

Adult (16+) smoking rate



2014-2017 combined

	Never smoked, or ex-occasional	Ex-regular smoker, or occasional	Regular smoker
Lothian	57%	24%	19%
Scotland	55%	25%	21%

Source: Scottish Health Survey

Care Experience



Experience of care provided by GP practice

Overall how would you rate the care provided by your GP practice?

	2014	2016	2018
Lothian	83%	84%	81%
Scotland	85%	85%	83%

Source: Health and Care Experience Survey 2017/18

Inpatient Experience

Overall, how would you rate your inpatient care experience?

	2014	2016	2018
Lothian	84%	84%	86%
Scotland	82%	83%	86%

Score of 7 to 10 on a scale of 0 to 10

Source: 2018 Inpatient Experience Survey (published 28 August 2018)

Hospital Acquired Infection

Identified **Clostridium difficile** associated disease cases (per 100,000 occupied bed days among people aged 65)

Quarter Incidence Rates	Clostridium difficile
March 2014	41.1
March 2015	35.6
March 2016	26.4
March 2017	29.4
March 2018	26.3
June 2018	15.7

Source: Health Protection Scotland

Identified **MRSA/MSSA** infections per 100,000 acute occupied bed days

Quarter Incidence Rates	MRSA / MSSA
March 2014	28.2
March 2015	40.1
March 2016	28.8
March 2017	29.4
March 2018	34.2
June 2018	29.4

Source: Health Protection Scotland

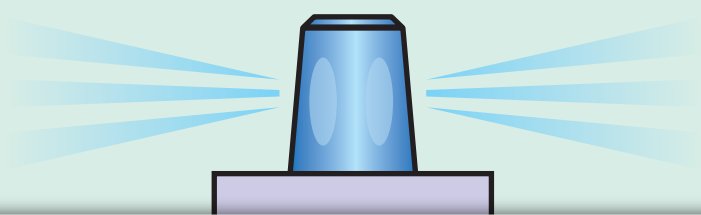

Emergency Admission Rate/Bed days

Emergency admissions per 100,000 population (Annual 25.09.18)

Rate per 100,000 Population of all Emergency Admissions for Patients of all Ages by Financial Year and NHS Board of Residence

	2013/14	2014/15	2015/16	2016/17	2017/18
Lothians	8,805	9,024	8,765	8,593	8,715
Scotland	10,575	10,752	10,883	10,878	10,982

Self Assessed General Health

Health of the Scottish population in private households Aged 16 and over

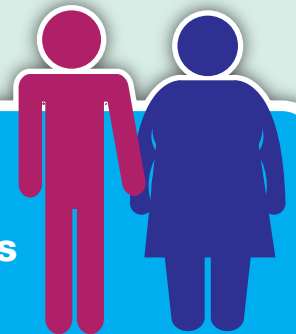

	2012-2015 Good	2012-2015 Bad	2014-2017 Good	2014-2017 Bad
Lothians	78.3%	6.4%	78.2%	6.1%
Scotland	74%	8.4%	73.5%	8.3%

Source: - Scottish Health Survey (SHeS)



Elective Patients Commence Treatment within 18 weeks of Referral (Standard 90%)

Average for
2017 - 2018

Lothian	78.0%
Scotland	82.3%



Source: ISD 18 weeks RTT data submission

DETECT CANCER EARLY

Increase the proportion of people diagnosed and treated in the first stage of breast, colorectal and lung cancer by 25%

In Lothian, 27.0% of people were diagnosed and treated in the first stage of breast, colorectal and lung cancer for combined calendar years 2016 and 2017

Proportion of eligible patients who begin cancer treatment within 62 days of urgent referral with suspicion of cancer (standard 95%)

	Lothian	Scotland
Q1 2017	90.6%	88.1%
Q2 2017	88.3%	86.9%
Q3 2017	87.7%	87.2%
Q4 2017	90.1%	87.1%
Q1 2018	87.2%	85.0%

Source: ISD Scotland

Proportion of eligible patients who begin cancer treatment within 31 days of decision to treat (95% standard)

	Lothian	Scotland
Q1 2017	93.6%	94.9%
Q2 2017	93.8%	94.8%
Q3 2017	92.0%	94.5%
Q4 2017	94.0%	94.6%
Q1 2018	91.1%	93.5%

Source: ISD Scotland

**Waiting Times for New Outpatient Appointment:
Average Number Waiting over 12 Weeks**

2017 - 2018

Lothian	21,379
Scotland	87,579



Source: Waiting Times Data Warehouse

A&E Waiting Times (Standard 95%)

Percentage of Patients who waited <= 4 hours

Average for 2017 - 2018

Lothian	89%
Scotland	92.1%

Source: A&E Data Mart

